

b/c

MMDA BL/PP NO.  
C.No. 12/2229/35

PART I

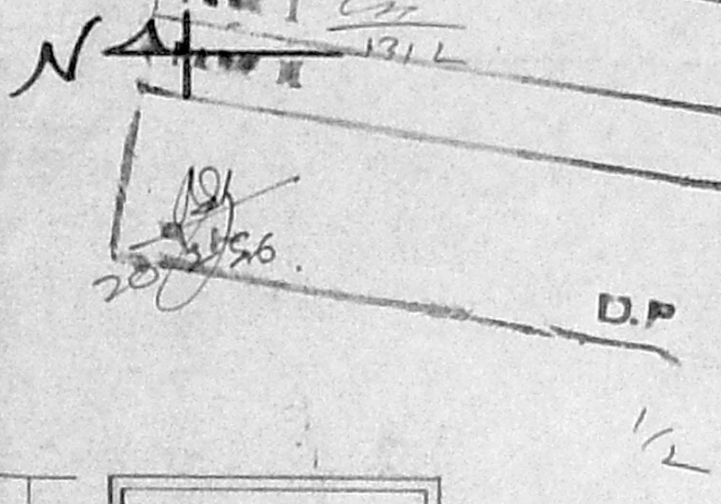

PLAN SHOWING THE PROPOSED  
BUILDING AT DOOR No.3, BHARATHY St.  
T.S.No.6/4 BLOCK No.36 OF  
KODAMBAKKAM VILLAGE, MADRAS -33.  
DIVISION No.123

SCALE 1:72

ALL DIMENSIONS IN cm.

AREA	PLOT AREA (15'x61')	915 Sq.ft OR 85.04 M <sup>2</sup>
GROUND FLOOR	365 Sq.ft OR 33.92 M <sup>2</sup>	
FIRST FLOOR	495 " " "	46 00 "
SECOND FLOOR	495 " " "	46 00 "

JOINERY DETAILS

D	DOOR	3'3" X 7'0"	99 X 213 C.M.
D1	DOOR	3'0" X 7'0"	91 X 213 "
D2	DOOR	2'6" X 6'6"	76 X 198 "
W	WINDOW	4'0" X 4'0"	122 X 122 "
W1	WINDOW	3'0" X 4'0"	91 X 122 "
W2	WINDOW	3'0" X 2'6"	91 X 76 "
V	VENTILATOR	2'6" X 2'0"	76 X 61 "

B/20703/138/A/B/96

Planning Permit No.  
**APPROVED**  
SUBJECT TO THE CONDITIONS IN  
THIS OFFICE LETTER.

FOR MEMBER SECRETARY  
M.E.S.  
MADRAS METROPOLITAN  
WATCH AND DEVELOPMENT AUTHORITY  
MADRAS - 600 008.

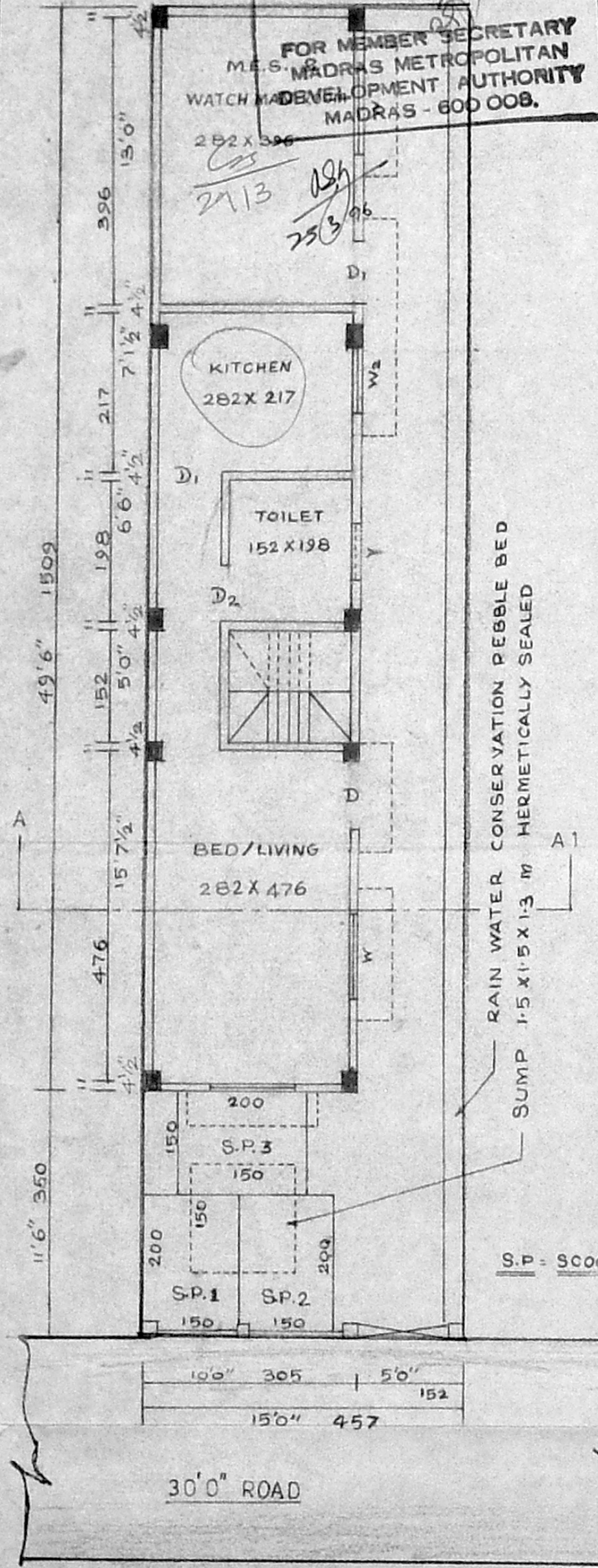

GROUND FLOOR PLAN

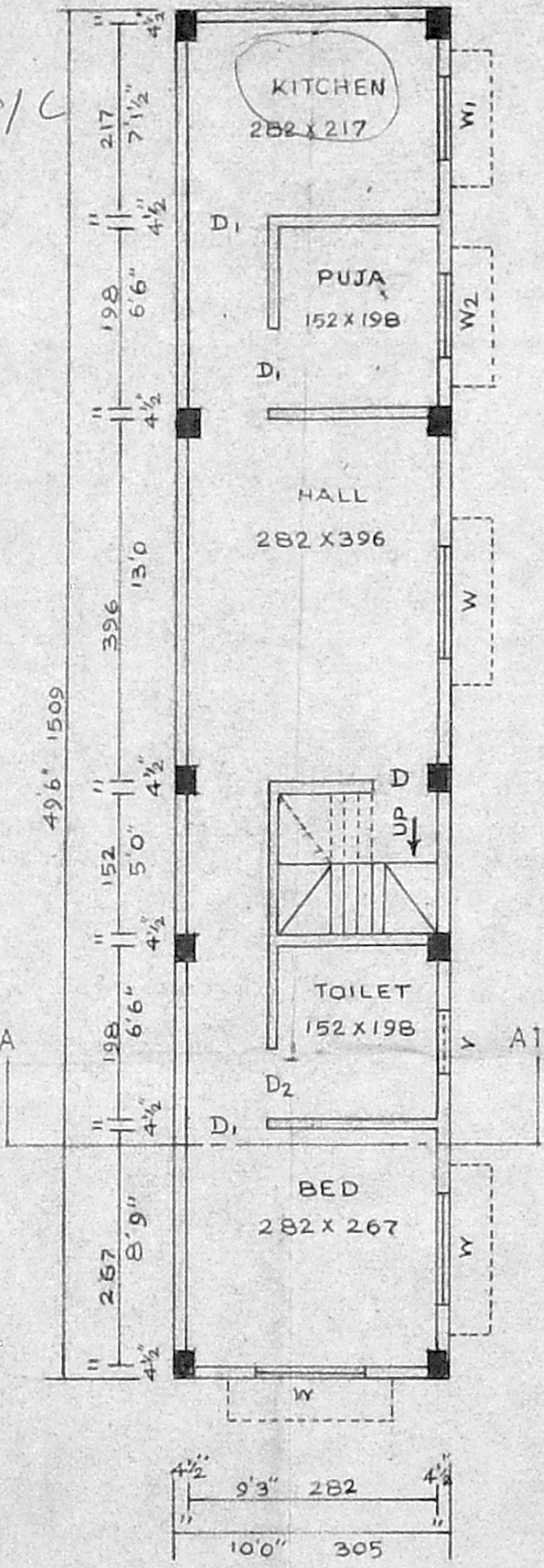

FIRST FLOOR PLAN

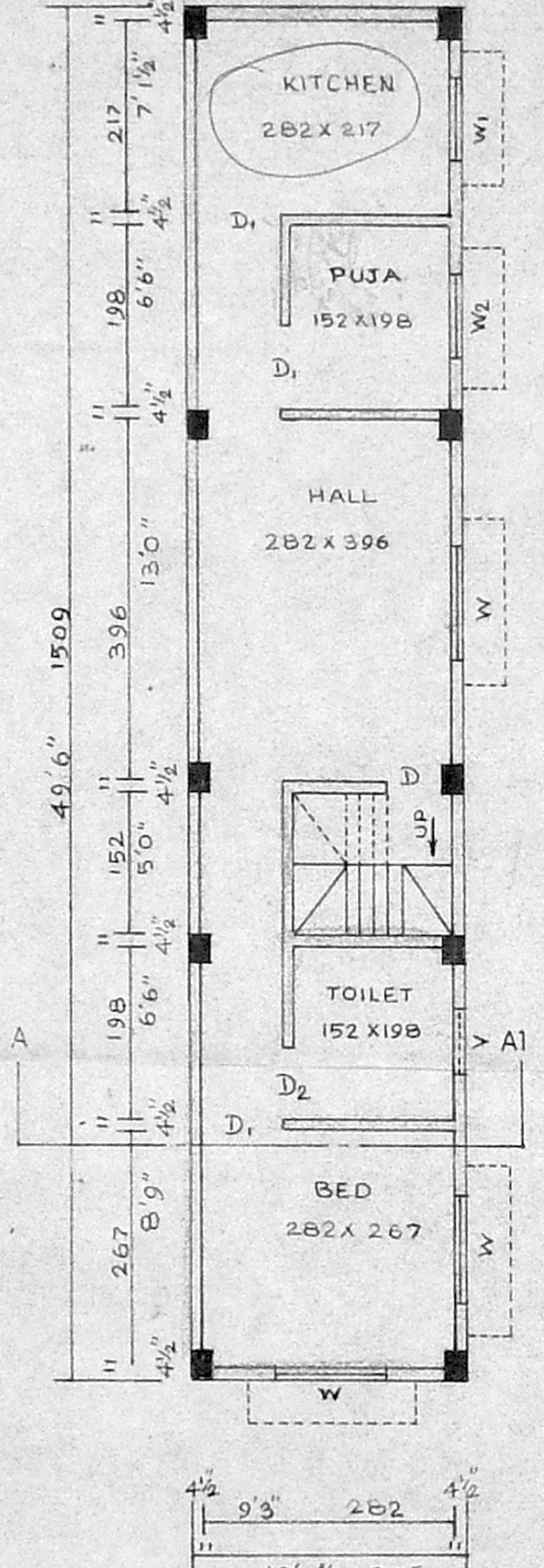

SECOND FLOOR PLAN

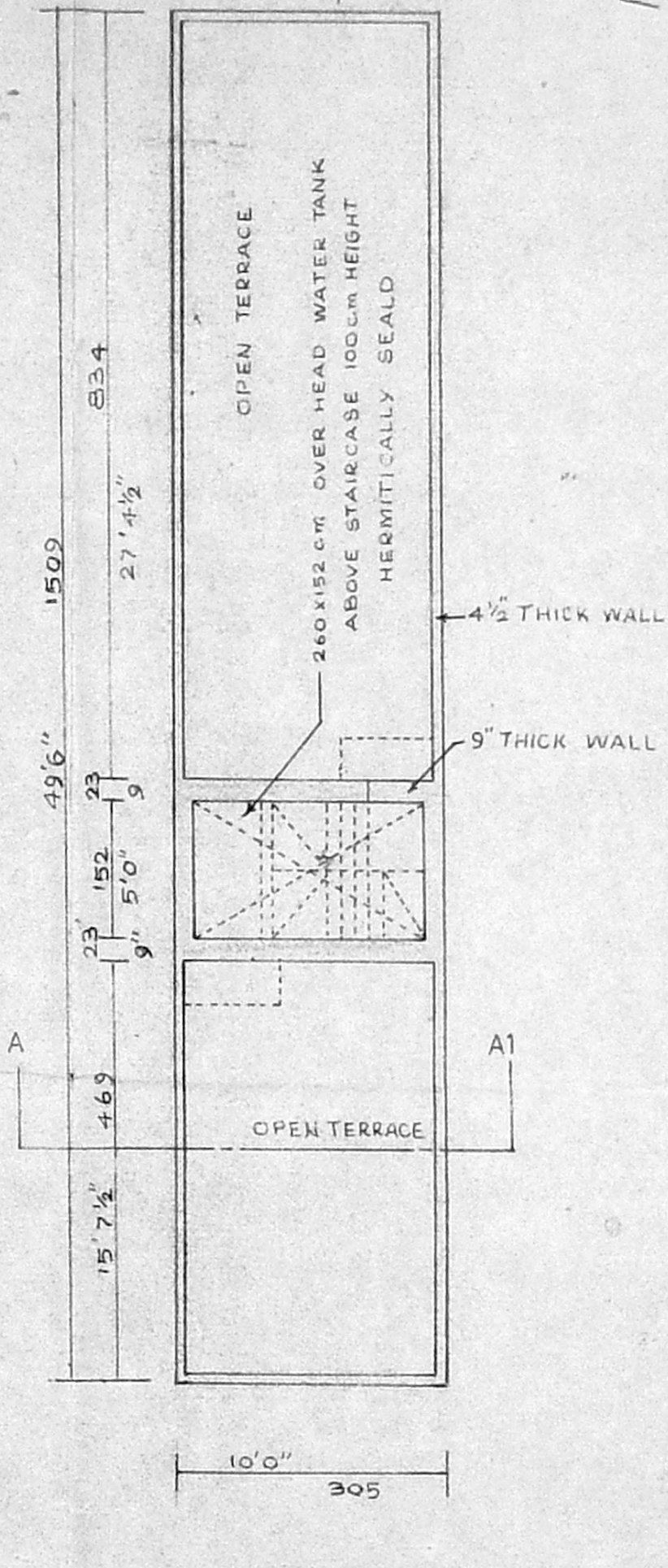

OPEN TERRACE PLAN

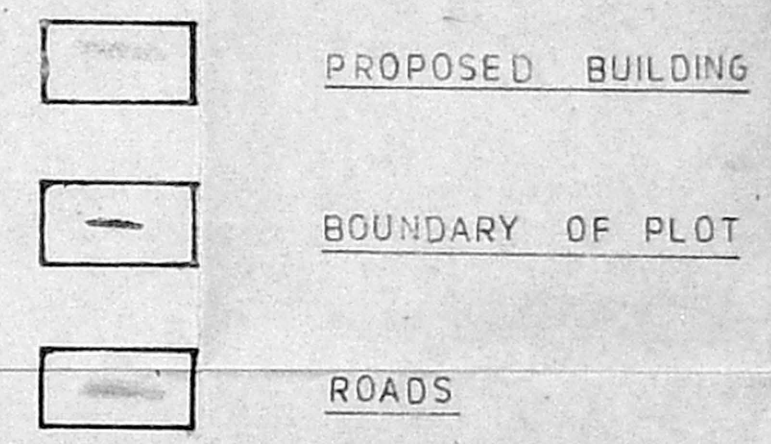

SIGNATUR OF OWNER

*I. G. Krishnamurthy Rao*  
I. G. KRISHNAMURTHY RAO  
CIVIL ENGINEER  
CLASS I LICENSED SURVEYOR NO. 37C  
CORPORATION OF MADRAS  
C-10, SANTH AVENUE  
112, LAKE VIEW ROAD, MADRAS - 600 037

SIGNATUR OF ARCHITECT



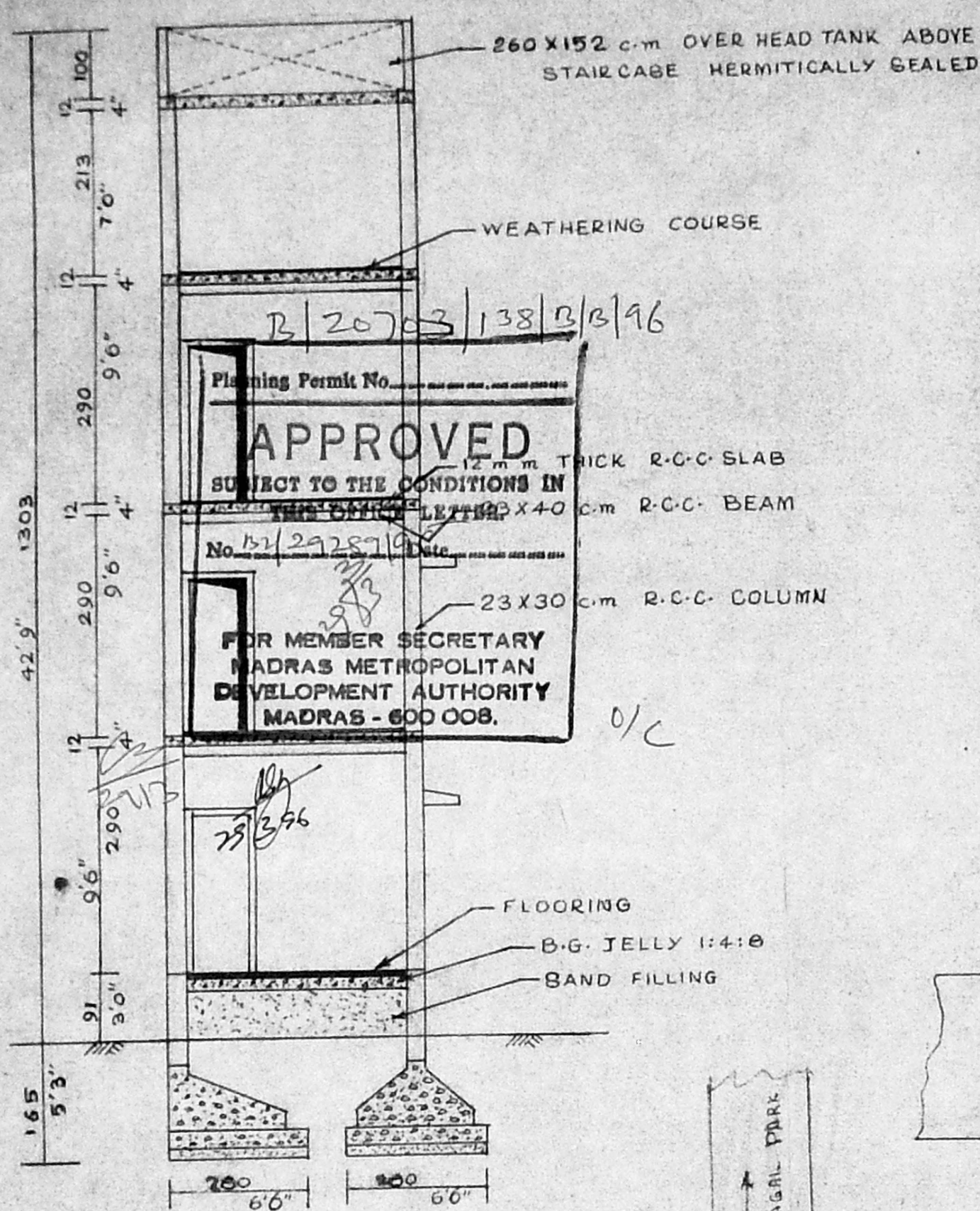

SECTIONAL ELEVATION ON A-A1

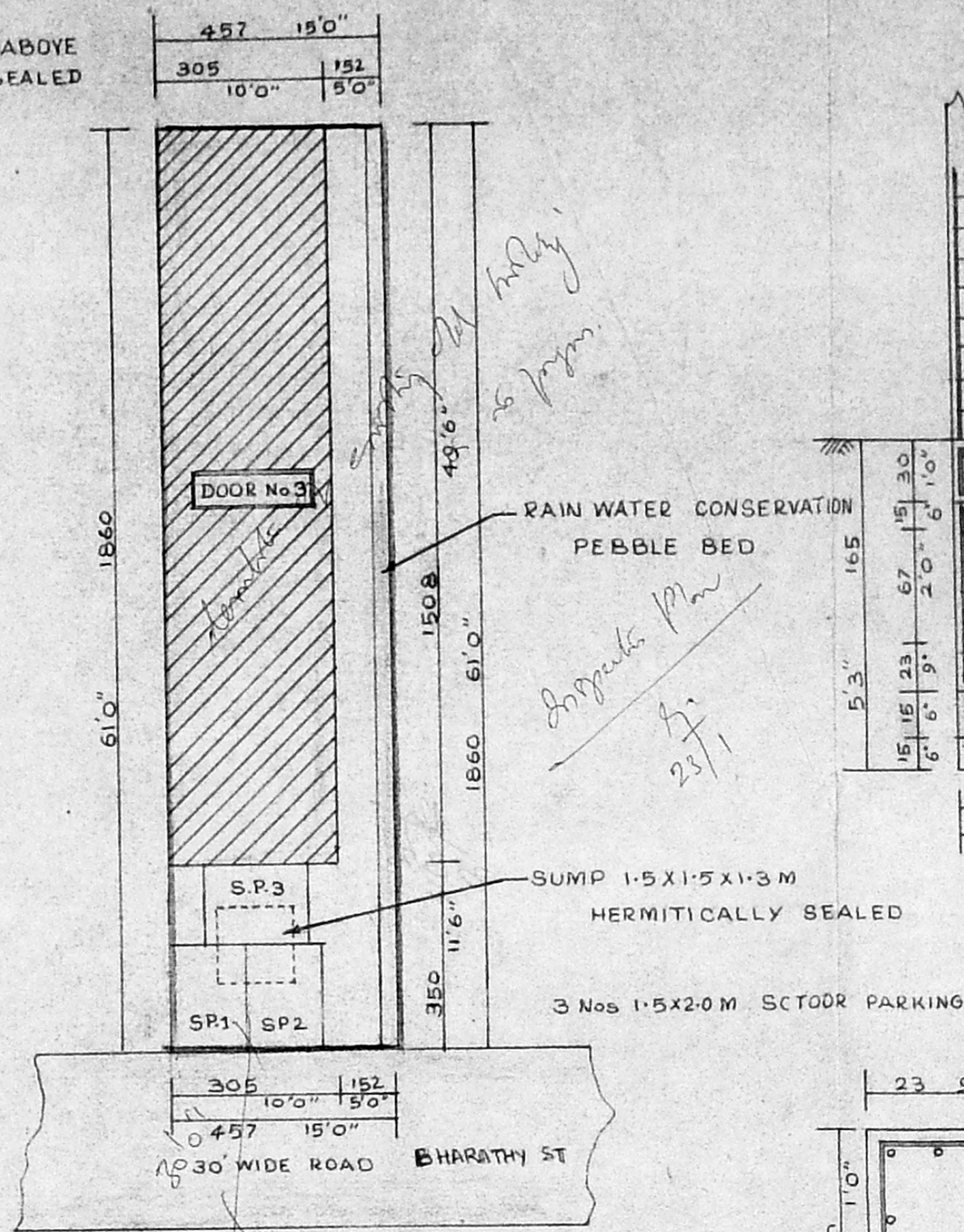

SITE PLAN SCALE:-1:120

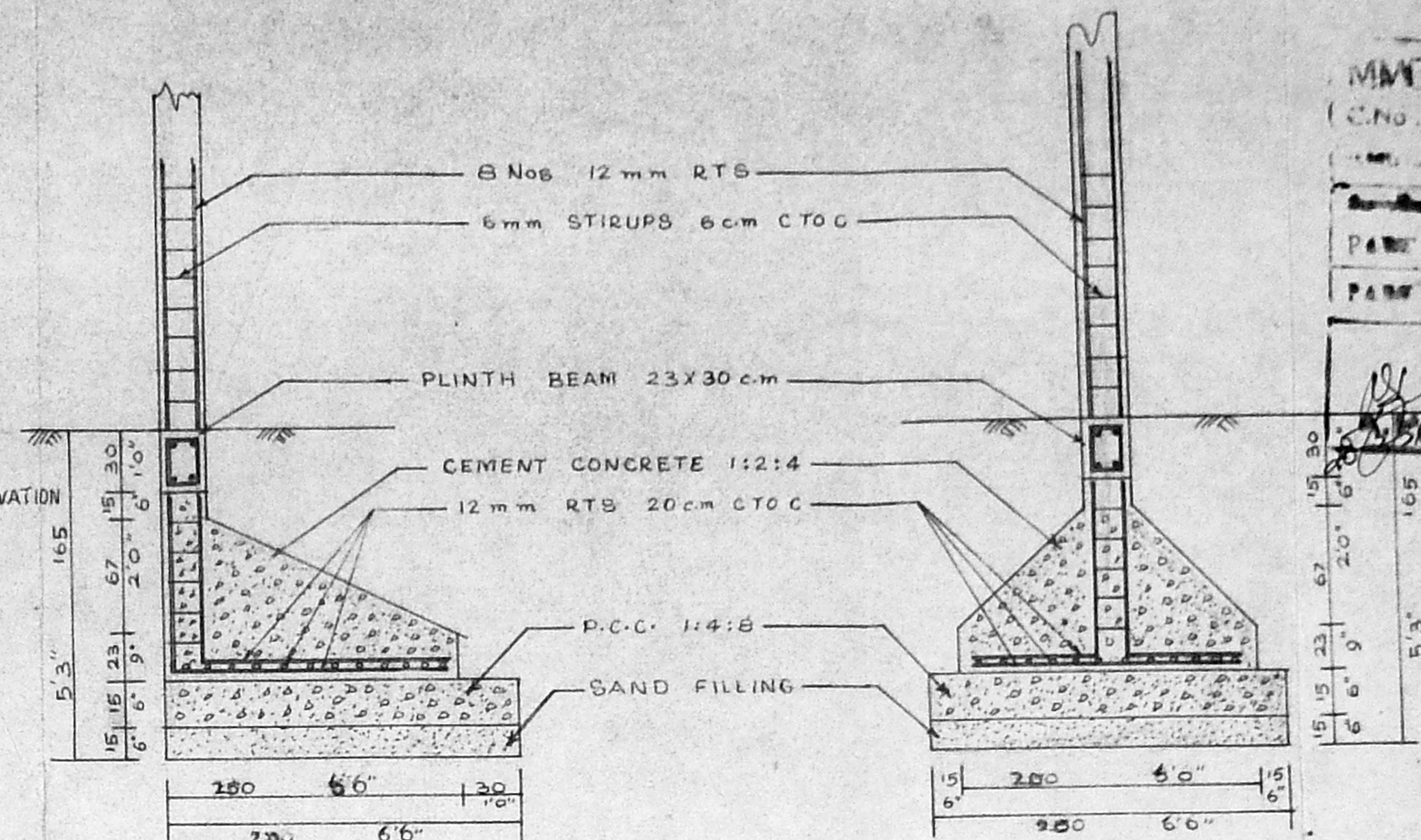

FOUNDATION DETAILS NOT TO SCALE

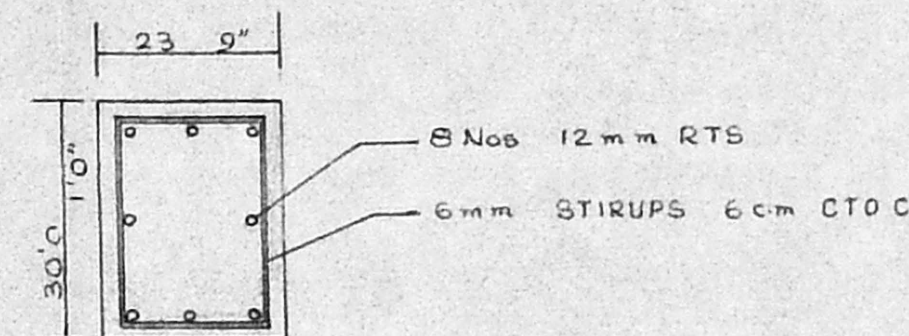

DETAILS OF R.C.C. COLUMN

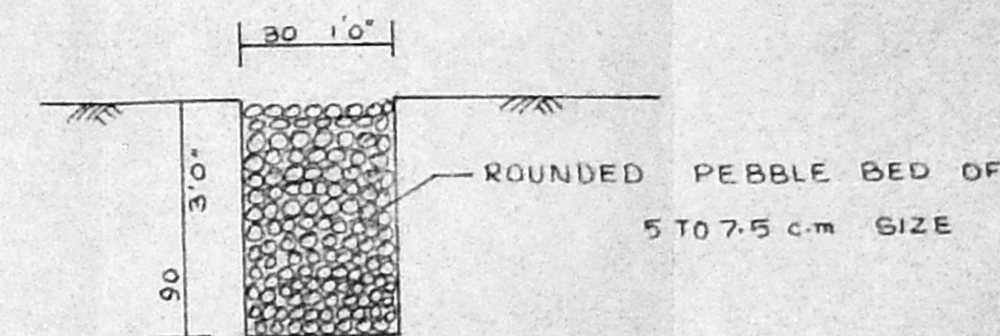

CROSS SECTION OF RAIN WATER CONSERVATION PEBBLE BED NOT TO SCALE

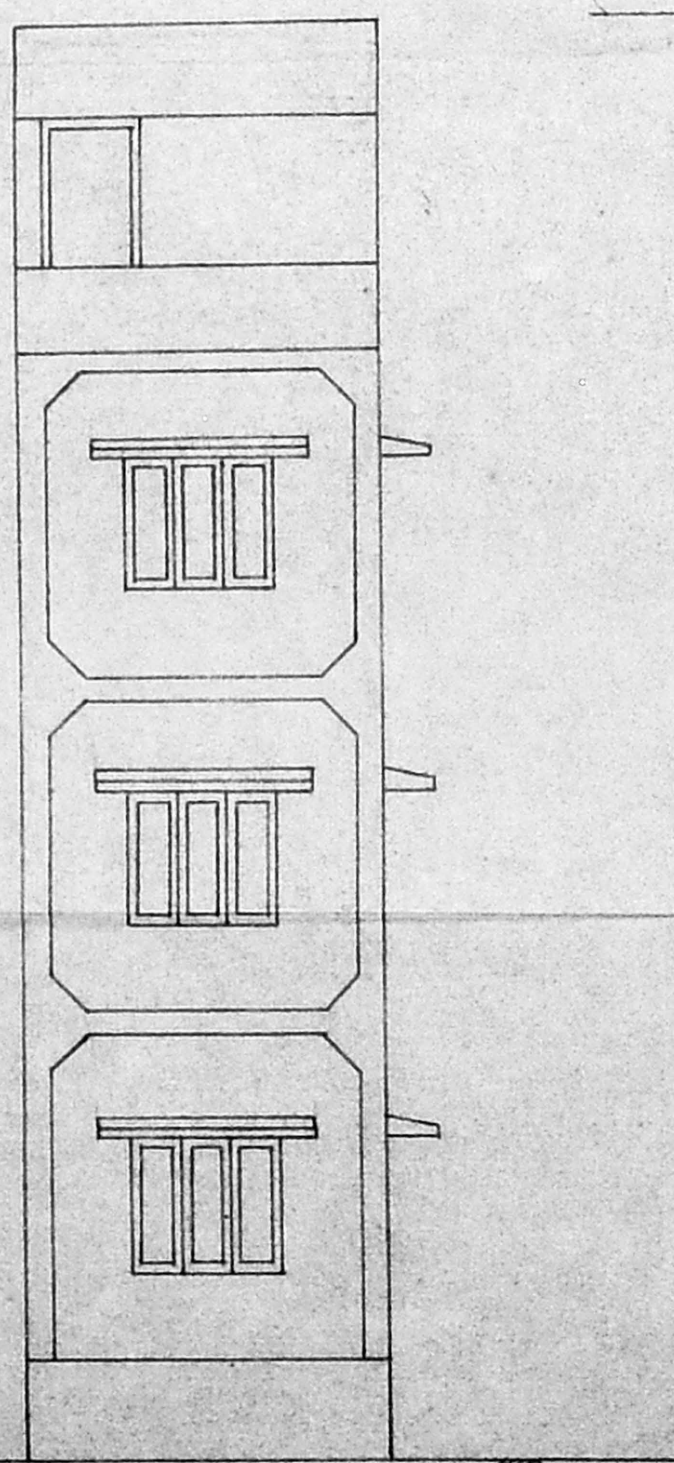

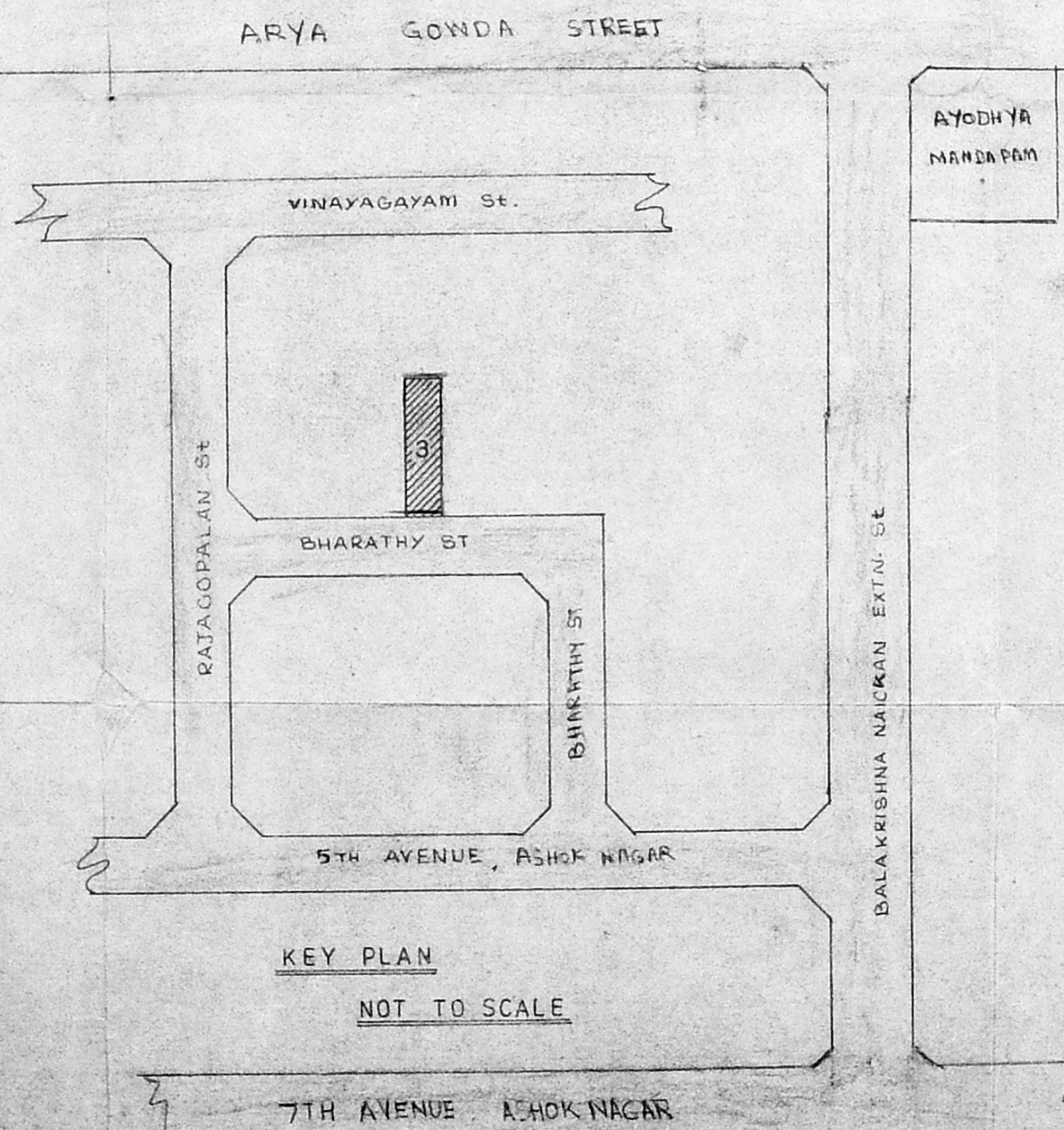

ELEVATION



KEY PLAN NOT TO SCALE

PLAN SHOWING THE PROPOSED BUILDING AT DOOR No.3, BHARATHY STREET, T.S.No.6 4, BLOCK No.36, OF KODAMBAKKAM VILLAGE, MADRAS-33. DIVISION No.123, (WEST MAMBALAM)

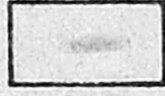
SCALE:- 1:72

-  PROPOSED BUILDING
-  BOUNDARY OF PLOT
-  ROADS

ALL DIMENSIONS IN cm

SIGNATURE OF OWNER

SIGNATURE OF ARCHITECT

I. G. KRISHNAMURTHY RAO  
 CIVIL ENGINEER  
 CLASS I LICENSED SURVEYOR NO. 370  
 CORPORATION OF MADRAS  
 C-10, SANTHI AVENUE  
 112, LAKE VIEW ROAD, MADRAS-600039

MMDA (B)/PP NO. 1  
 C.No. 22/2-2-19/1-15  
 PART I  
 PART II